



HANDOUT N° 6

Name: _____ Class: 7° _____

OA16 : Demostrar conocimiento y uso del lenguaje por medio de las siguientes funciones: Aplicar el uso de posesivos (genetive case) en contexto.

Instructions: Watch the video and answer the following exercises.

I. Complete the sentences with ' or 's.

- a. Billy ____ blue car is in the garage.
- b. Mr. John _____ secretary is here.
- c. They sell ladies _____ clothes in this store.
- d. The doctor ____ kids are very nice.
- e. The women _____ boyfriends are late.
- f. My friends _____ cousins are beautiful.
- g. We love Grandma _____ cookies.
- h. The engineer _____ sunglasses are broken.
- i. I don't like boys _____ sneakers.
- j. Bring the baby _____ toys.

II. Rewrite the sentences using ' or 's

Example

0. The skirts of the women are white.

The women's skirts are white

1. The tail of the horse is not short.

2. The offices of the doctors are beautiful.

3. The books of the students are new.

4. The toys of the babies are funny.

5. The hat of Mrs. Sally is red.

FAMILY MEMBERS

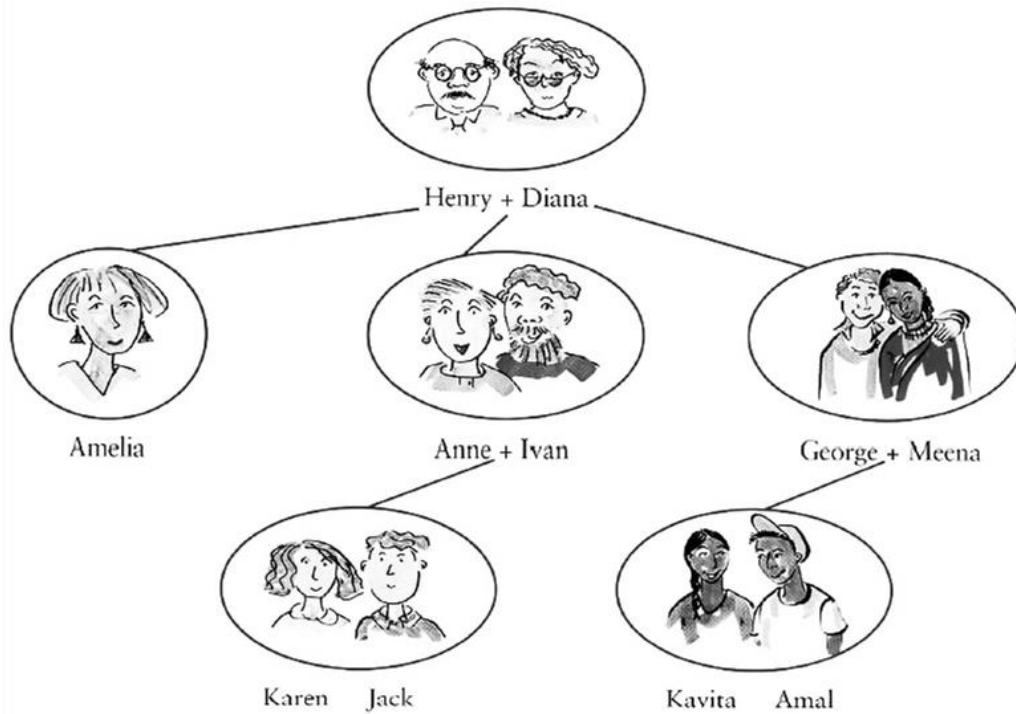

- ❖ Henry and Diana are **GRANDPARENTS**. Henry is a **grandfather** and Diana a **grandmother**.
- ❖ Anne and Ivan are **PARENTS**. Anne is a **mother** and Ivan is a **father**.
- ❖ Amelia is Anne's **sister** and Ivan's **sister in-law**.
- ❖ George is Anne's **brother** and Ivan's **brother in-law**. Meena is George's **wife** and George is Meena's **husband**.
- ❖ Karen and Jack are Anne and Ivan's **CHILDREN**. Karen is Anne and Ivan's **daughter**. Jack is Anne and Ivan's **son**.
- ❖ Amelia is Karen, Jack, Kavita and Amal's **aunt**.
- ❖ Ivan is Kavita and Amal's **uncle**.
- ❖ Karen and Jack and Kavita and Amal are **COUSINS**.
- ❖ Karen and Jack and Kavita and Amal and **GRANDCHILDREN**. The boys are Henry and Diana's **grandsons** and the girls are Henry and Diana's **granddaughters**.

III. Complete the sentences.

1. Henry is Diana's _____
2. Meena is George's _____
3. Henry and Diana are Jack's _____
4. Diana is Kavita's _____
5. Henry is Karen's _____
6. George and Meena are Amal's _____
7. Anne is Jack's _____
8. Henry is Amelia's _____
9. Amelia is Anne's _____
10. Ivan is George's _____
11. Meena is Amelia's _____
12. Karen is Ivan's _____
13. Amal is George's _____
14. Karen and Kavita are _____

ANSWERS

I. Complete the sentences with ' or 's.

- a. 's
- b. 's
- c. '
- d. 's
- e. 's
- f. '
- g. 's
- h. 's
- i. '
- j. 's

II. Rewrite the sentences using ' or 's.

1. The horse's tail is not short.
2. The doctors' offices are beautiful.
3. The students' books are new.
4. The babies' toys are funny.
5. Mrs. Sally's hat is red.

III. Complete the sentences.

1. husband
2. wife
3. grandparents
4. grandmother
5. grandfather
6. parents
7. mother
8. father
9. sister
10. brother in law
11. sister in law
12. daughter
13. son
14. cousins